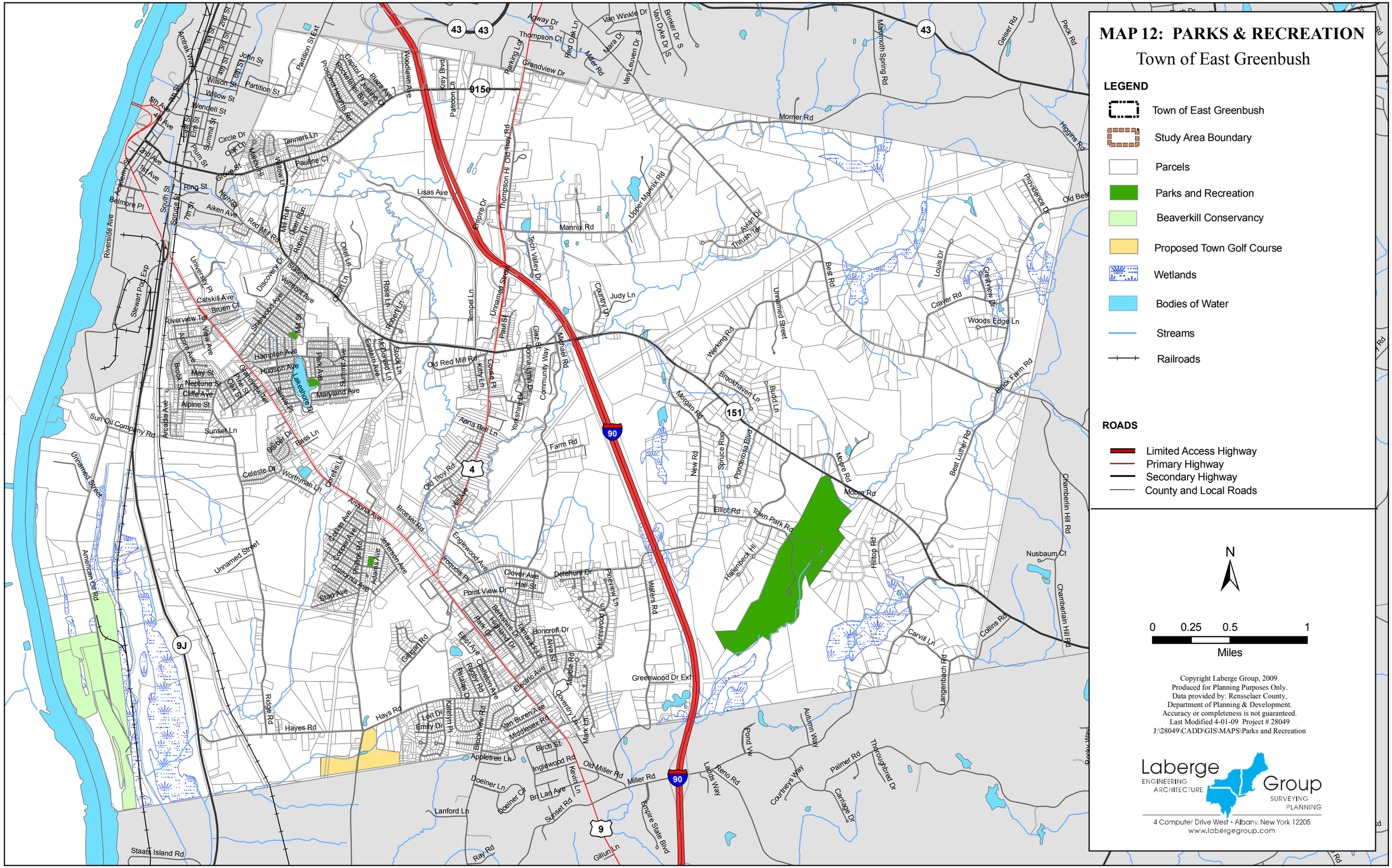
MAP 12: PARKS & RECREATION
Town of East Greenbush
LEGEND
Town of East Greenbush
Study Area Boundary
Parcels
Parks and Recreation
Beaverkill Conservancy
Proposed Town Golf Course
Wetlands
Bodies of Water
Streams
Railroads
ROADS
Limited Access Highway
Primary Highway
Secondary Highway
County and Local Roads
N
0 0.25 0.5 1
Miles
Copyright Laberge Group, 2009.
Produced for Planning Purposes Only.
Data provided by: Rensselaer County,
Department of Planning & Development.
Accuracy or completeness is not guaranteed.
Last Modified 4-01-09 Project # 28049
J:\28049\CADD\GIS\MAPS\Parks and Recreation
Laberge Group
ENGINEERING ARCHITECTURE
SURVEYING PLANNING
4 Computer Drive West • Albany, New York 12205
www.labergegroup.com